

ARCHITECT/ENGINEER/CONTRACTOR:

THE WELDED STEEL ASSEMBLIES ON THIS PROJECT MAY REQUIRE SPECIAL INSPECTION. AS REQUIRED THE SPECIAL INSPECTOR SHALL BE EMPLOYED BY THE OWNER OR ARCHITECT/ENGINEER. PLEASE PROVIDE THE FOLLOWING INFORMATION:

STEEL ASSEMBLIES REQUIRE SPECIAL INSPECTION.
INSPECTION AGENCY: _____
CONTACT NAME: _____
PHONE NUMBER: _____
NOTES: _____

STEEL ASSEMBLIES DO NOT REQUIRE SPECIAL INSPECTION.
NOTES: _____
SIGNED: _____
FIRM: _____
ALL WELDS PER AWS SPECIFICATIONS BY CERTIFIED WELDERS

NOTE: ALL DIMENSIONS AND DETAILS ARE TO BE VERIFIED AND APPROVED BY THE ARCHITECT, ENGINEER AND/OR GC BEFORE FABRICATION CAN START.

HARDWARE & STEEL SPECIFICATIONS:
ASTM A36 PLATES (PRIME PAINTED)
ASTM A307 BOLTS (ZINC)

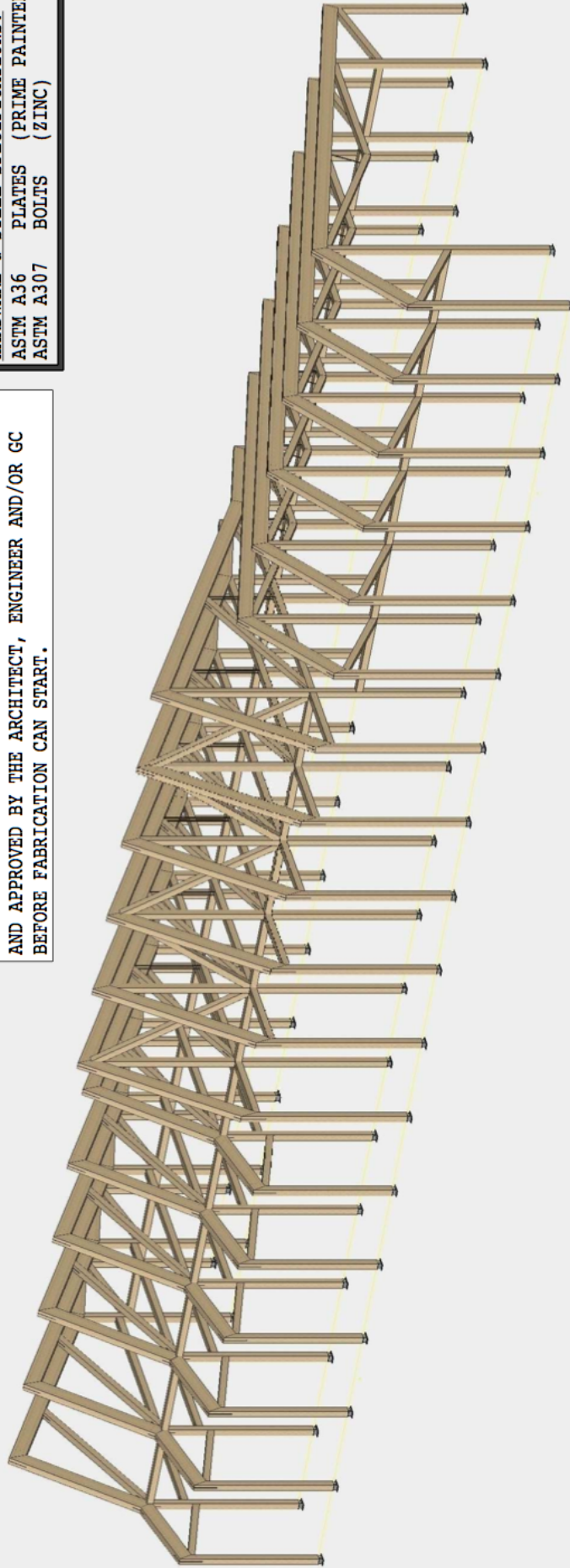

CONTRACTOR APPROVAL

APPROVED - NO EXCEPTIONS TAKEN

APPROVED - MAKE CORRECTIONS NOTED

REVISE AND RE-SUBMIT

SIGNATURE

Project name: University of Seoul
Project number: 1617
Customer: Walsh Industries
Date: 10-12-09
Page #: 1 OF 14

Drawn By: JK



BOJARSKY inc.
TIMBER & GLUE-LAM
FABRICATORS

5555 N. Channel Ave.
Building 2, Bay 8
Portland, OR 97217
Ph 503-226-7065
Fax 503-226-7067
e-mail tonyb
@bojarskyinc.com